Dienstanweisung
Vorgehensweise <u>KEZ Infoalarm</u>
Kreisbrandinspektion Landsberg am Lech

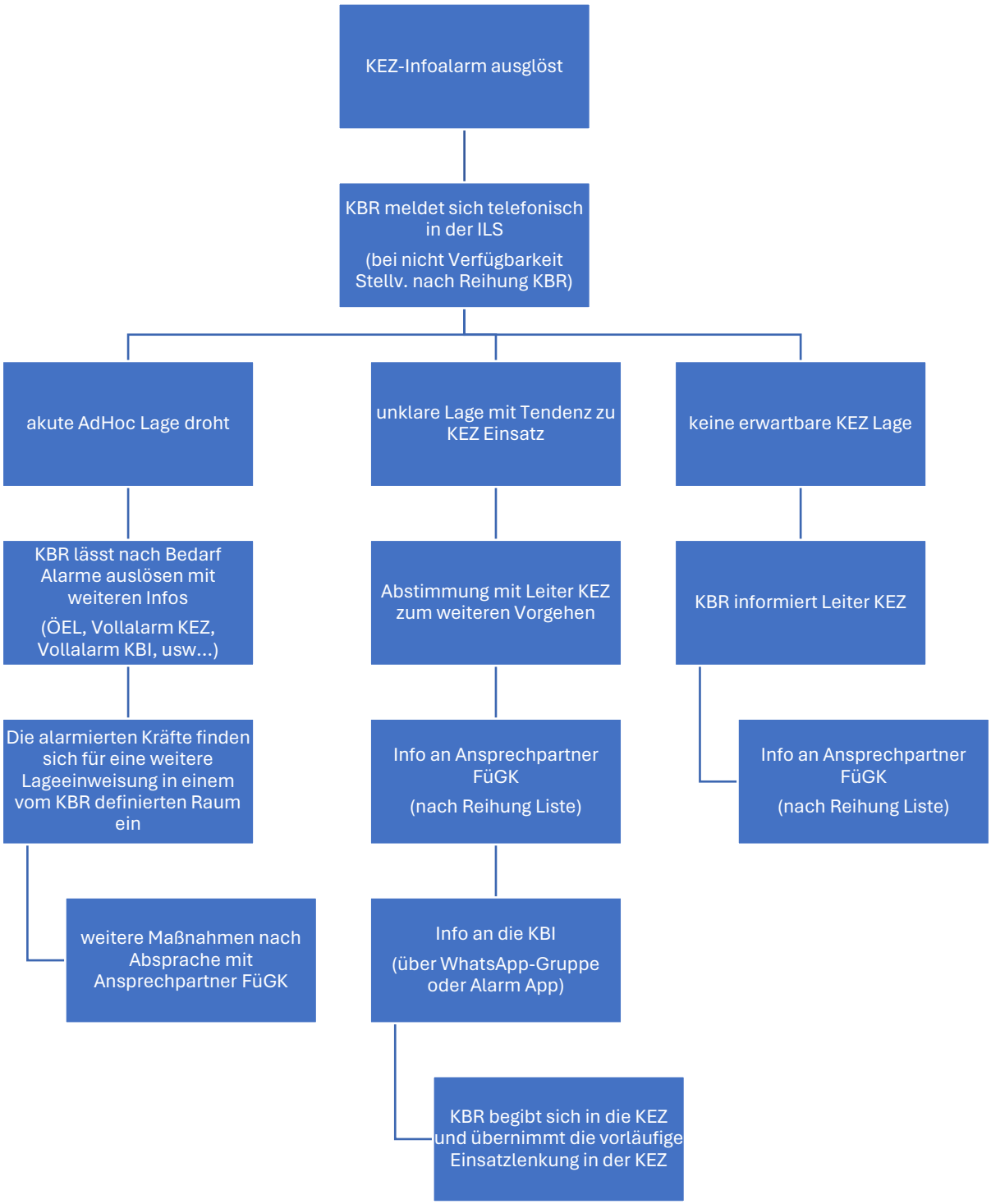
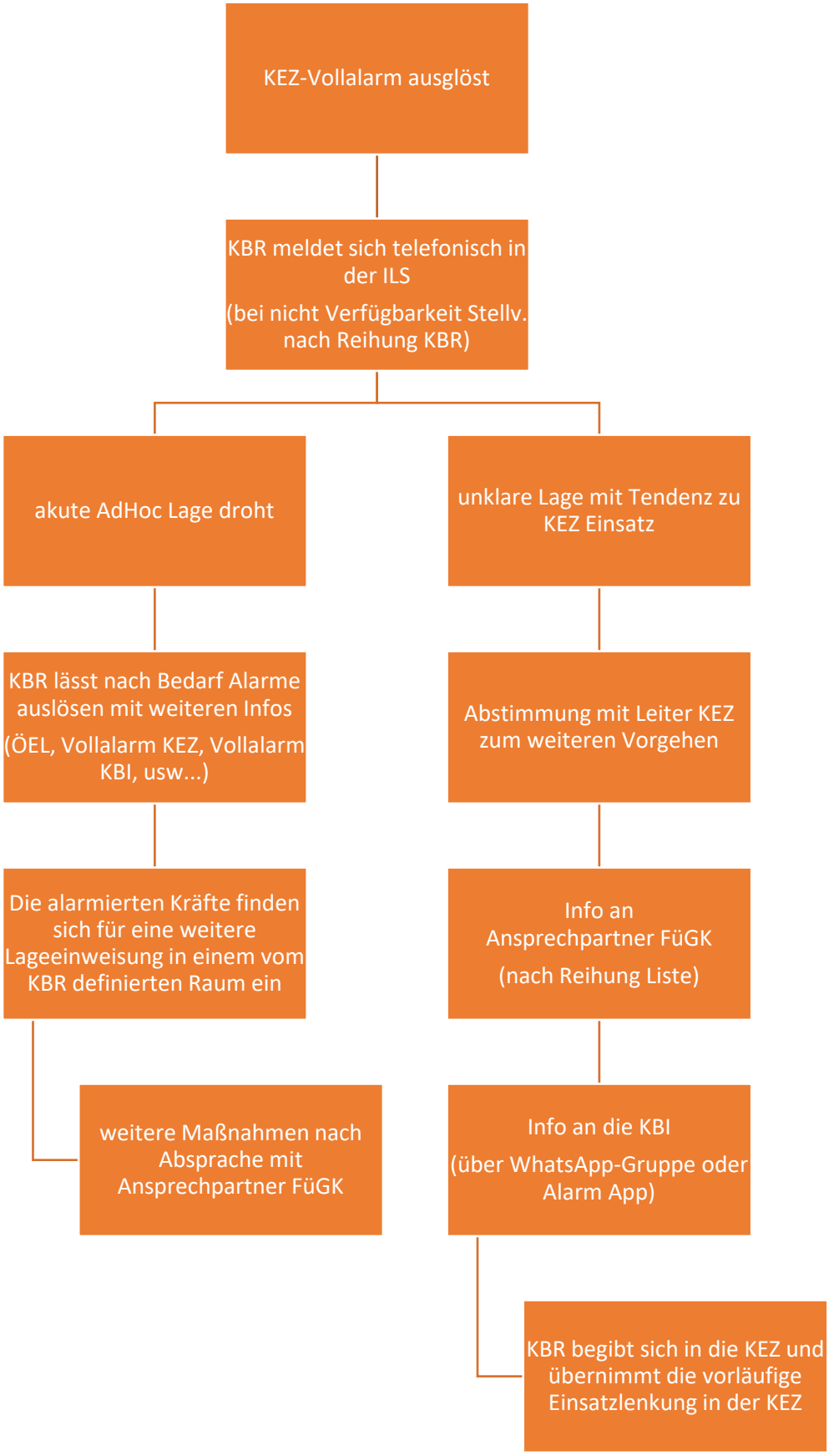
Dienstanweisung
Vorgehensweise <u>KEZ Vollalarm</u>
Kreisbrandinspektion Landsberg am Lech